

Key signature

Correlated with Essential Elements Book 2, Page 8

LET IT SNOW! LET IT SNOW! LET IT SNOW!

Swing

Lively (♩ = 116)

+Bells 8vb

Words by SAMMY CAHN

Music by JULE STYNE

Arranged by MICHAEL SWEENEY

Flute
Oboe
Kybd. Perc.

B♭ Clarinet

E♭ Alto Sax

B♭ Tenor Sax

B♭ Trumpet

F Horn

Low Brass
& Woodwinds

Percussion
(S.D., B.D.)

Auxiliary
Percussion
(Sus. Cym.,
Sleigh Bells)

Director: Play cue notes when not using accompaniment tape.

5

Fl.
Ob.
Kybd.
Perc.

Cl.

A. Sax

T. Sax

Tpt.

F Hn.

Low Br.
& W.W.

Perc.

Aux.
Perc.

Play - a2
+Bells 8vb

Handwritten mark resembling a stylized 'H' or '7'.

Fl. Ob. Kybd. Perc.

Cl.

A. Sax

T. Sax

Tpt.

F Hn.

Low Br. & W.W.

Perc.

Aux. Perc.

9 10 11 12 13

Tbn. Bar. Tuba

Tbn. Bar. Tuba

Rim knock

13

Fl. Ob. Kybd. Perc.

Cl.

A. Sax

T. Sax

Tpt.

F Hn.

Low Br. & W.W.

Perc.

Aux. Perc.

14 15 16 17 18

Tbn. Bar. Tuba

Tbn. Bar. Tuba

Tbn. Bar. Tuba

mp *mf*

mp *mf*

mp

21 Play 2nd time only
Bells 3vb

Fl.
Ob.
Kybd.
Perc.

Cl.

A. Sax

T. Sax

Tpt.

F Hn.

Low Br.
& W.W.

Tbn.
Bar.

Tuba

Perc.

Aux.
Perc.

19

20

21

22

Sleigh Bells

Play both times

Fl.
Ob.
Kybd.
Perc.

Cl.

A. Sax

T. Sax

Tpt.

F Hn.

Low Br.
& W.W.

Perc.

Aux.
Perc.

23

24

25

26

on drum head

29

Fl.
Ob.
Kybd.
Perc.

Cl.

A. Sax

T. Sax

Tpt.

F Hn.

Low Br.
& W.W.

Perc.

Aux.
Perc.

27 28 29 30

Fl.
Ob.
Kybd.
Perc.

Cl.

A. Sax

T. Sax

Tpt.

F Hn.

Low Br.
& W.W.

Perc.

Aux.
Perc.

31 32 33 34

P

1. 2. a2

Fl. Ob. Kybd. Perc. *mf* *mf*

Cl. *mf* *mf*

A. Sax *mf* *mf*

T. Sax *mf* *mf*

Tpt. *mf* *mf*

F Hn. *mf* *mf*

Tbn. Bar. Tuba *mf* *mf*

Perc. *mf* *mf*

Aux. Perc. *mf* *mf*

35 36 37 38

Rit. a2

Fl. Ob. Kybd. Perc. *f* *f*

Cl. *f* *f*

A. Sax *f* *f*

T. Sax *f* *f*

Tpt. *f* *f*

F Hn. *f* *f*

Low Br. & W.W. *f* *f*

Perc. *f* *f*

Aux. Perc. *f* *f*

39 40 41 42

LET IT SNOW! LET IT SNOW! LET IT SNOW!

flute
Band Arrangement

Words by SAMMY CAHN
Music by JULE STYNE
Arranged by MICHAEL SWEENEY

Lively

00862500

Copyright © 1945 by Jule Styne and Cahn Music, Inc.
Copyright renewed, Styne interest assigned to Producers Music, Inc.
Chappell & Co. Administrator for the U.S.A. only
This arrangement Copyright © 1992 by Producers Music, Inc. and Cahn Music, Inc.
International Copyright Secured All Rights Reserved

LET IT SNOW! LET IT SNOW! LET IT SNOW!

Oboe

Band Arrangement

Words by SAMMY CAHN
Music by JULE STYNE
Arranged by MICHAEL SWEENEY

Lively

00862501

Copyright © 1945 by Jule Styne and Cahn Music, Inc.
Copyright renewed, Styne interest assigned to Producers Music, Inc.
Chappell & Co. Administrator for the U.S.A. only
This arrangement Copyright © 1992 by Producers Music, Inc. and Cahn Music, Inc.
International Copyright Secured All Rights Reserved

LET IT SNOW! LET IT SNOW! LET IT SNOW!

CLARINET
Band Arrangement

Words by SAMMY CAHN
Music by JULE STYNE
Arranged by MICHAEL SWEENEY

Swing
Lively

00862503

Copyright © 1945 by Jule Styne and Cahn Music, Inc.
Copyright renewed, Styne interest assigned to Producers Music, Inc.
Chappell & Co. Administrator for the U.S.A. only
This arrangement Copyright © 1992 by Producers Music, Inc. and Cahn Music, Inc.
International Copyright Secured All Rights Reserved

LET IT SNOW! LET IT SNOW! LET IT SNOW!

21

Bass Clarinet

Band Arrangement

Words by SAMMY CAHN
Music by JULE STYNE
Arranged by MICHAEL SWEENEY

Lively

5 Play

mf

f

mf

13

21

2

(mf)

29

f

1.

2.

mf

f rit.

00862505

LET IT SNOW! LET IT SNOW! LET IT SNOW!

ALTO SAX
Band Arrangement

Words by SAMMY CAHN
Music by JULE STYNE
Arranged by MICHAEL SWEENEY

Lively

5 Play

mf

f

mf

13

mp

21

mf

(mf)

29

f

1.

2.

mf

f rit.

00862506

LET IT SNOW! LET IT SNOW! LET IT SNOW!

Tenor Sax

Band Arrangement

Words by SAMMY CAHN
Music by JULE STYNE
Arranged by MICHAEL SWEENEY

Lively [5] *Play*

mf *f* *mf*

[13]

[21] (*mf*)

[29] *f*

1. 2.

mf *f rit.*

00862507

Copyright © 1945 by Jule Styne and Cahn Music, Inc.
 Copyright renewed, Styne interest assigned to Producers Music, Inc.
 Chappell & Co. Administrator for the U.S.A. only
 This arrangement Copyright © 1992 by Producers Music, Inc. and Cahn Music, Inc.
 International Copyright Secured All Rights Reserved

LET IT SNOW! LET IT SNOW! LET IT SNOW!

Bari Sax

Band Arrangement

Words by SAMMY CAHN

Music by JULE STYNE

Arranged by MICHAEL SWEENEY

Lively 5 *Play*

mf *f* mf

13

21 *(mf)*

29 *f*

1.

2.

mf *f rit.*

00862508

Copyright © 1945 by Jule Styne and Cahn Music, Inc.
 Copyright renewed, Styne interest assigned to Producers Music, Inc.
 Chappell & Co. Administrator for the U.S.A. only
 This arrangement Copyright © 1992 by Producers Music, Inc. and Cahn Music, Inc.
 International Copyright Secured All Rights Reserved

LET IT SNOW! LET IT SNOW! LET IT SNOW!

Tpt.

Band Arrangement

Words by SAMMY CAHN
Music by JULE STYNE
Arranged by MICHAEL SWEENEY

Lively

00862509

LET IT SNOW! LET IT SNOW! LET IT SNOW!

HORN
Band Arrangement

Words by SAMMY CAHN
Music by JULE STYNE
Arranged by MICHAEL SWEENEY

Swing

Lively

5 Play

00862510

LET IT SNOW! LET IT SNOW! LET IT SNOW!

21

EUPH
Band Arrangement

Words by SAMMY CAHN
Music by JULE STYNE
Arranged by MICHAEL SWEENEY

Lively

mf

5 Play

f

mf

13

21

(mf)

29

f

1.

2.

mf

f rit.

00862512

Copyright © 1945 by Jule Styne and Cahn Music, Inc.
Copyright renewed, Styne interest assigned to Producers Music, Inc.
Chappell & Co. Administrator for the U.S.A. only
This arrangement Copyright © 1992 by Producers Music, Inc. and Cahn Music, Inc.
International Copyright Secured All Rights Reserved

LET IT SNOW! LET IT SNOW! LET IT SNOW!

Bari:TC

Band Arrangement

Words by SAMMY CAHN
Music by JULE STYNE
Arranged by MICHAEL SWEENEY

Lively

5 Play

mf

f

mf

13

21

(mf)

29

f

1.

2.

mf

f rit.

00862513

LET IT SNOW! LET IT SNOW! LET IT SNOW!

TROMBONE
Band Arrangement

Words by **SAMMY CAHN**
Music by **JULE STYNE**
Arranged by **MICHAEL SWEENEY**

Lively

5 Play

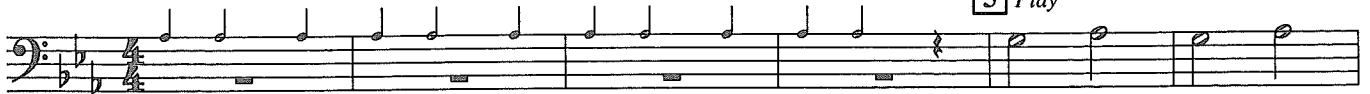

mf

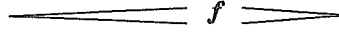

mf

13

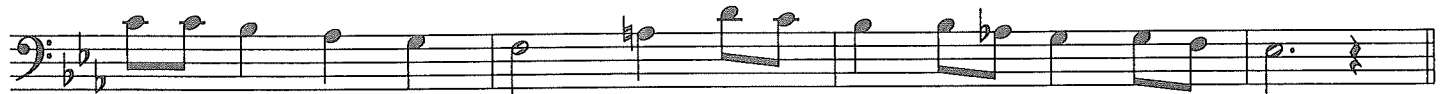
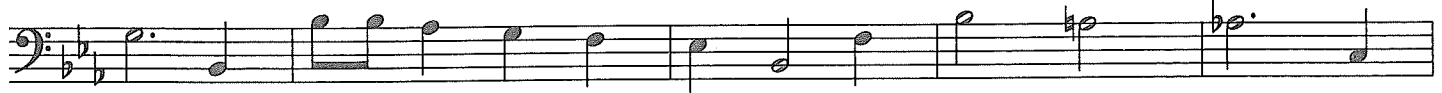

21

(*mf*)

29

f

1.

2.

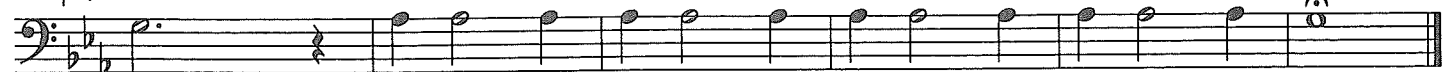

mf

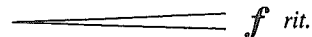

f rit.

00862511

LET IT SNOW! LET IT SNOW! LET IT SNOW!

Tuba

Band Arrangement

Words by SAMMY CAHN
Music by JULE STYNE
Arranged by MICHAEL SWEENEY

Lively

5 Play

13

21

2

29

1.

2.

00862514

LET IT SNOW! LET IT SNOW! LET IT SNOW!

AUXILIARY PERCUSSION
SUS. CYM., SLEIGH BELLS
Band Arrangement

Words by SAMMY CAHN
Music by JULE STYNE
Arranged by MICHAEL SWEENEY

Lively

Sus. Cym. with S.D. stick

5

Play

13

21

29

1.

2.

00862515

LET IT SNOW! LET IT SNOW! LET IT SNOW!

PERCUSSION
SNARE DRUM, BASS DRUM
Band Arrangement

Words by SAMMY CAHN
Music by JULE STYNE
Arranged by MICHAEL SWEENEY

Lively

5 Play

S.D.
B.D.
mf *f* *mp*

13

Rim knock

21

4

on drum head

29

mf

f

1.

2.

mf

f rit.

00862515